

FILLONGLEY AGRICULTURAL
SOCIETY
PRESENTS THE RETURN OF THE

FILLONGLEY AGRICULTURAL SHOW

SATURDAY 19TH AUGUST
2023

SHOW DAY PROGRAMME

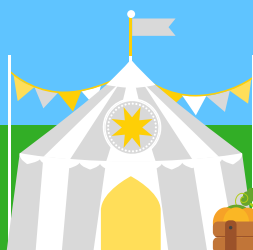

MAIN RING
TIMETABLE
INCLUDED





fillongley

spring water from the heart of england

Robert Butler Tamworth Ltd

INSURANCE BROKERS

AUTHORISED AND REGULATED BY THE FINANCIAL CONDUCT AUTHORITY

COMMERCIAL AND FARM INSURANCE SPECIALISTS

**2 Lady Bank · The Holloway
Tamworth · Staffordshire · B79 7NB**

**For Quotations, Advice or for further information,
please telephone: 01827 57077 or**

Email: enquiries@robertbutlerinsurance.co.uk

A WARM WELCOME

Welcome! It is great to be back.

We did it! After such a difficult couple of years, Fillongley Agricultural Society have managed to put the last few years behind us and we are putting on again our Annual show.

Changing venue has added to the complexity of achieving this goal but with thanks to Andrew and Tracey Green, Wes and Annie we are staging our annual show at Springfield farm Ansley. The show has been held at a number of different venues over the years, recently as many of you will be aware at the old show site in Corley courtesy of Mr & Mrs John Docker, Mr & Mrs Davies, and Mr & Mrs S Buckler. For hosting us so generously we say a big Thank you! However, with a lack of parking we have moved to this great new site, a large flat site which is a bonus for the horses and already set up to help accommodate the show.

During the covid pandemic we moved online and achieved our aim of keeping our society productive, supporting the local population with a number of online shows we managed to boost morale and provide some community interaction during some very dark and difficult times. We were able to do this with great support from our committee members especially the tech savvy younger people on our committee who were able to guide and advise us as our Online; Horse show, Garden Competition, Halloween Decorated pumpkins and Easter competition went online widely supported by the local community. Thank you to Planters Garden Centre for supplying gift vouchers for these competitions. The local radio station BBC WM were impressed enough to interview me, and this also boosted our morale to help us keep relevant and continue.

Thank you to everyone for your support.

As Chair I welcome you all and hope you enjoy your day, we have maintained much of the traditional show, the Horse show, our magnificent Horticultural marquee - the heart of our show, the Dog show, Livestock and Main ring attractions. We have introduced rest areas for families with young children, picnic areas and outdoor Crafts and Shopping to provide a family atmosphere for everyone to enjoy. I hope everyone has a great day out. Enjoy. I and the rest of the committee look forward to catching up with old friends and acquaintances during the full day we have planned for you all.

Thank you to all of our sponsors and supporters, all of the volunteers who have generously given their free time and of course to a wonderful committee who have worked tirelessly to achieve our goal of hosting again what was an annual event for over a hundred years to give you a Show Day to remember and celebrate a great comeback for the Fillongley Agricultural Show.

- Cathie Barrs, Chair of Fillongley Agricultural Society

HEALTH & SAFETY FOR VISITORS

Please note that it is your responsibility to look after your own safety whilst visiting the Fillongley Agricultural Showground & this Safety Notice has been designed to contribute towards your enjoyment during the show

1. Help prevent accidents by being aware of your surroundings
2. Remember that all animals/birds are unpredictable and can be dangerous
3. Ensure that when you cross over animal walkways extra care is taken and that you comply with the instructions issued by the Crossing Steward
4. Take care of your children
5. Keep push chairs & prams well away from large animals as they may adversely react to them
6. Be aware of moving machinery & moving vehicles
7. Do not walk in Animal Collecting Rings, Show Rings or Animal Walkways
8. Do not leave glass on the ground, place it in the bins provided
9. Do not light fires or discard cigarettes etc, until they are fully extinguished
10. Remember when reversing your cars, to do so with care
11. All dogs must be kept on a lead at all times and be fully controlled
12. Do not park your car in the Lorry Parks
13. Co-operate with our stewards in cases of emergency
14. Keep a look out for obstructions that could cause you to slip or trip, such as Marquee Guy Ropes and uneven ground
15. Do not leave litter as it is a health hazard
16. Take note that there may be sudden noises that can frighten you and your dogs e.g. bangs, loud music, tannoy announcements
17. When entering trade stands, take note of safety notices and exit signs
18. Remember that Fair Ground rides can be dangerous and you use these at your own risk
19. Drink plenty of water to avoid dehydration
20. Take regular rests as necessary, especially if you are pregnant
21. Pregnant women; Persons without a Spleen; those that have had a Heart Transplant; and the Elderly; should avoid contact with Farm & Equine Animals to avoid transfer of diseases
22. Be aware that there are a number of generators located around the Showground creating electricity therefore keep well away from this equipment
23. The Show Ground has a number of inherent hazards such as ditches and ponds, these should be avoided to prevent accidents
24. Wash your hands thoroughly before eating in case you have been in contact with animals
25. Consume alcohol responsibly
26. Carry out fully, the instructions given by those controlling activities such as shooting, fishing, climbing and driving
27. Listen carefully to public announcements and adhere to any instruction given out
28. Make yourself aware of the location of the First Aid centres
29. Remember that Catering Units often have hot surfaces and can cause a burn or scald
30. Note if there are any approved controls for Foot & Mouth Disease, please carry out the disinfecting procedures given to you by the Gate Stewards
31. In high winds, hazards such as dust and falling material could be evident
32. Protect yourself from the Sun by using sun block and / or appropriate clothing
33. Note that you are in the country and there maybe additional pest activity e.g. wasps. So be alert at all times
34. Keep safe when riding on vehicles such as tractors and trailers either power driven or pulled by animal
35. Keep your distance during demonstrations which could be dangerous e.g. shoeing horses & chainsaw demos
36. Do not act in a manner that could cause an accident, such as unruly behaviour
37. Note that abusive or violent behaviour will not be tolerated and you will be removed from the Showground and refunds shall not be given
38. Missing Persons should report to the Secretary's tent
39. Ensure you carry your Epipen if you have been prescribed one
40. Do not park your car in a disabled parking space unless you are in possession of a blue disabled badge

Official Event Photographers



STILL·LIGHT
Photography

ON SITE PRINTING AND ONLINE AT GALLERIES.STILLLIGHTPHOTOGRAPHY.CO.UK



stilllighteventphotography

howkinsandharrison.co.uk

HOWKINS
HARRISON



Working to support land owners, farmers, developers & stakeholders with all aspects of land strategy, planning, change of use & diversification of all types of buildings, sales, acquisition and management, throughout the region. Behind you every step of the way.

**Exceptional service,
complete peace of mind.**

What can we help you with this year?
Contact one of our teams to discuss
your land or property needs:

Ashby de la Zouch
01530 877977

Coventry
02476 227384

Lutterworth
01455 559203

Rugby
01788 564680

Henley-in-Arden
01564 793137

Atherstone
01827 721380

Daventry
01327 316880

Northampton
01604 823456

Towcester
01327 397979

The London Office
0207 839 0888

Planning / Estate Agency / Lettings / Auctions / Farm & Rural Services / Valuations

MAIN RING TIMETABLE

TIME	EVENT
09:00	
09:30	VINTAGE CARS
10:00	NORTH WARWICKSHIRE PONY CLUB
10:30	HEAVY HORSES
11:30	NUNEATON DOG TRAINING CLUB DISPLAY
12:00	K9 QUACKERS
12:30	VINTAGE TRACTORS
13:00	LONG SERVICE AWARD PRESENTATION
13:30	CHILDRENS FANCY DRESS COMPETITION
14:00	HEAVY HORSES
14:30	NORTH WARWICKSHIRE PONY CLUB
15:00	GRAND PARADE
15:30	MOUNTED FANCY DRESS COMPETITION
16:00	K9 QUACKERS
16:30	TUG OF WAR COMPETITON
17:00	

WHY NOT BECOME A MEMBER?

The Fillongley Agricultural Society hold an impressive history, going back over 100 years. The society hold the annual Fillongley Show, a traditional country show to be enjoyed by all.

The show holds much sentimental value to much of our members, and ongoing support helps the society to host the show each year.

For more information on the variety of benefits our membership packages entail, including access to the Hospitality Marquee, please visit the secretary or email on secretary@fillongleyshow.org.uk.



DOG SHOW SCHEDULE



9.00 - 11:00am

Mini Demonstrations and Q&A session in the NDTC Dog Ring

11.30 Main Ring Demonstration

SHOWING CLASSES

To commence at 1.00pm in the NDTC Dog Ring

Rosettes and Prizes awarded to 5th place

Entry fee £1 per class - **CASH ONLY**

CLASS 1: Best Groomed

CLASS 2: Best Child Handler under 8 years

CLASS 3: Best Child Handler over 8 years

CLASS 4: Best Puppy

CLASS 5: Best Rescue

CLASS 6: Catch the Sausage

CLASS 7: Best Veteran over 8 years

CLASS 8: Best Trick

CLASS 9: Waggiest Tail

CLASS 10: Most Beautiful Bitch

CLASS 11: Most Handsome Dog

Championship Classes 12 & 13 to commence after the completion of all
classes above

CLASS 12: Reserve Best In Show

CLASS 13: Best In Show



HARVEST HILL KENNELS

HARVEST HILL LANE

07584 294144

Family run Boarding Kennels

Catering for all breeds big or small

Short or long stay bookings taken

We wish success to this year's Fillongley Show

and are happy to sponsor

Show Jumping Class 4 70-75 cm



HOCKLEY HOUSE
 HOTEL | BAR | RESTAURANT
 WEDDING AND EVENT VENUE
 Stratford Road Hockley Heath

AMAZING
2-4-1 menu
 To see the full menu visit
www.hockleyhouse.co.uk/restaurant-bar/

INTRODUCING
PRIVATE DINING @ HOCKLEY HOUSE
 Our newly refurbished garden room is available for hire for all family occasions and business meetings.

- Bespoke menus
- Various layouts available
- Private bathroom facilities
- Private outside patio
- AV presentation facilities
- Free wifi
- Day delegate rates



PLEASE CONTACT
INFO@HOCKLEYHOUSE.CO.UK
OR CALL 01564 785252

Telephone: 01564 785252 | Email: info@hockleyhouse.co.uk |
 Address: Hockley House - Stratford Rd, Hockley Heath, Solihull B94 5NW
 Facebook: [hockleyhouserestaurantandhotel](https://www.facebook.com/hockleyhouserestaurantandhotel) | Instagram: hockleyhouse,



A Star All Solutions

A Star All Loos, A Star All Tow, A Star All Tankers

Part of The A Star All Solutions Group

Whether it's the best Portable Toilet Hire in The Midlands, national Tanker Services or Towing & Trailer Hire UK wide – we've got you covered

Office: 02477 350679

Events Line: 0330 320 7080

<https://astarallsolutions.co.uk>

Address: Springfield Farm, Nuneaton Road, Nuneaton CV10 0QU

agri

Farm Services Ltd

VAP VAPOMATIC

Agricultural Engineers

NEW

Diesel Pump and Injector
Test and Repair Service
Mechanical and Common Rail



AVANT
HIRE



SIEMENS



BOSCH



DENSO · ZEXEL · Simms

MITOX

ATCO

The Finest Cut of All

Spread-e-rite



Full Workshop and On Site Service
Servicing and Repairs-Hydraulic Hoses
Parts & Accessories - Oils & Grease
Blade Sharpening - Diagnostics
Garden Machinery - Aspen Fuel
LOLER Thourough Examination
Chipper & Stump Grinder Hire
NSTS Test Centre

Wall Hill Farm, Wall Hill Road,
Corley, Coventry CV7 8RA

01676 541016

www.agrifarmservices.co.uk

sales@agrifarmservices.co.uk



TIMBERWOLF

Lead the Pack

Official Service Centre

ASPEN

Fuel for professionals



A Word from the President

In 1964 when, aged 5, I entered my first Fillongley show on my pony Mr Pippin, little did I know that some 59 years later I would have the privilege to be President of the Fillongley Agricultural Society.

I have a long background in the local area with my mum's family (the Southall's) smallholding and learning about the countryside and animal husbandry.

I have shown many things at the show over the years – vegetables, flowers, fruit, eggs, ponies, rabbits and poultry – and many others, I'm sure. Winning a selection of prizes.

About 25 years ago I joined the Society show committee and have helped the show in the ways I can contribute.

The work of the committee often goes unseen and is done by a band of volunteers who rope in family, friends, and helpers, who all pull together to put on a show day which we hope you all enjoy.

From early beginnings on my pony to serving on the committee, eventually becoming a chairman and now President. I thank you all for the effort that goes into making Fillongley show a great day out, whatever part you play and to the public for coming along to enjoy the day. Without you all it simply would not be Show day.

- Rupert Stephenson, President of Fillongley Agricultural Society

GOPSALL SERVICES

enquiries@gopsall.co.uk
03333 448459

Opening hours
Mon - Thurs 9am to 5pm
Friday 8:30am to 4:30pm

Chartered Accountants, Business
Support Services and Tax Advisors

Professional advice you can trust

We are a team of highly experienced Chartered Accountants and Chartered Tax Advisors supporting individuals as well as SME, family owned and corporate businesses throughout their business and personal lives



S.J. Delaney Scaffolding

Skilled scaffolding erectors at S. J. Delaney Scaffolding

Based in Coventry, we are your local scaffolding erectors who cater to **domestic, commercial** and **industrial** scaffolding. We provide reliable and cost-effective scaffolding for extensions, re-roofing, guttering and fascias, loft conversions, chimney stacks and basement excavations. Get in touch with us for more information.

FIND US

S.J. Delaney Scaffolding
Wall Hill Cottage
Wall Hill Rd
Corley
Coventry
West Midlands
CV7 8AF

Tel: 024 7633 3531
Mobile: 07970 418 763
Email:
sjdelaneyscaffolding@outlook.com

S J Delaney Scaffolding Limited, registered as a limited company in England and
Wales under company number: 09700196
Registered Company Address: The Exchange, 26 Haslucks Green
Road, Solihull, West Midlands, United Kingdom, B90 2EL



HAWKESBRIDGE

NO BOUNDARIES

An established fencing company based in Coventry with a team of fully trained & experienced fitters.

All aspects of Security fencing, tailored to meet your individual requirements and we help a wide range of organisations and businesses. We have the fencing and security product to provide exactly what you need.

We supply high-quality fencing products that last, back with outstanding levels of service from a team with over 25 years experience.

If you want to get in touch about a new project, you want some more information about us or want a quote for a new fence or gate. Please get in touch with us via the contact form, and a member of our team will get back to you as soon as possible.

Hawkesbridge Fencing
Hill Top Farm, Hawkes Mill Lane
Coventry, CV5 9FP
United Kingdom

Tel: **02476 402 494**
E-mail: info@hawkesbridge.co.uk

Fillongley Agricultural Society - 2023

President – Mr R Stephenson

Vice President – Mrs M Davies

Honorary Life Members

Mrs K Beaty, Mr T Beaty, Mr R Cookes, Mr E Cotterell, Mr J Docker, Mr M Edwards, Mr G Hall, Mr C Heritage, Mr K Higgins, Mr T M Knowles, Mr J Staveley, Mr R Williams, Mrs D Thomas,

Executive Committee

Mrs C Barrs, Mrs C White, Mrs K Beaty, Miss N Thomas, Mrs H Barber, Mr G Hall,

Mrs A Turnbull, Miss H Andrews, Miss E Trivett

General Committee Members

Chair – Mrs C Barrs

Vice Chair – Mrs K Beaty

Deputy Vice Chair – Miss H Andrews

Treasurer – Mrs C White

Hon Secretary – Mrs C White

Mr J Docker, Mr G Hall, Miss N Thomas, Mrs D Thomas, Mrs H Church, Mrs A Turnbull,

Miss E Trivett, Mrs H Barber, Miss S Verge, Mrs L Burton, Mr M Keeling, Mrs L Varnam,

Mrs L White, Mr J Culley

Cup Steward – Mrs L Burton

Auditor – Mr M Keeling

Horse Committee – Mrs A Turnbull (Secretary)

Livestock Committee – Mrs H Church (Secretary)

Horticultural Committee – Miss N Thomas (Secretary)

Artisan Crafts, Classic Cars and Tractors Committee – Mrs C Barrs (Secretary)

Farm and Field – Mrs K Beaty (Secretary)



**FAST
TURN
ROUND**

Same day digital print service for collection only. With next day UK delivery and express international services available.



**HIGHEST
PRINT
QUALITY**

Over 30 years experience combined with the latest print technologies ensures the very best in quality print.



**GREAT
CUSTOMER
SERVICE**

We care about each and every print job. You really can count on us to exceed your expectations.

High Quality Design & Print, Serving Coventry & Warwickshire Since 1987



www.proteusprint.co.uk



024 7664 5400

Proteus Print, Martindale Road, Bayton Road Industrial Estate, Exhall, Coventry CV7 9ET

WHAT WE DO

- Friendly Onsite Services for all
- Virus/Malware/Spyware Removals
- Remote Support
- Upgrades and Repairs
- WiFi Issues and Networking
- Office 365, Sage and More!



The Geek Guys now provide

TELECOMS

- Mobile sim deals on a rolling contract
- Hosted VoIP for your business needs
- Business Broadband solution for you

Find out more at www.thegeekguys.co.uk, give us a call on 02476 998229 or find us on Social Media.



608

EQUINE & FARM VETS

We are a friendly team of 9 experienced vets that provides 24/7 veterinary care in West Midlands, Warwickshire, Worcester, parts of Leicestershire and Staffordshire.

We are the largest Equine and Farm vets in the Midlands with over 150 years of experience in the veterinary industry and still independent.

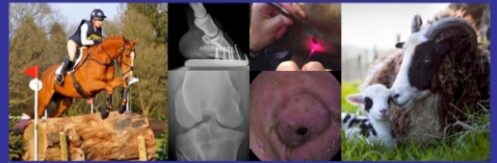

- Routine appointments and emergencies
- Lameness and Medical investigations
- Vettings
- Routine and Advanced Dentistry
- State-of-the-art portable diagnostic equipment
- Inc. X-ray, Ultrasound, Laser, Gastroscopy, Endoscopy, Shockwave.
- Stud Medicine and AI Frozen & Chilled (BEVA accredited)
- Tb Testing
- Pregnancy Diagnosis
- Herd Health Planning
- Bull Semen Testing

Contact our team for further information or to book an appointment

01564 783 404

info@608equineandfarmvets.com

608equineandfarmvets.com



COTTERILL

CIVILS

DELIVERING TO FARMERS FOR 30 YEARS



DRAINAGE & ENVIRONMENTAL SOLUTIONS

We deliver the best land drainage and environmental products for your needs at the right time and the right price.

Land Drainage | Sewage Treatment Solutions
Storage Solutions | Rainwater Harvesting | Crop Ventilation
Concrete Products | Rural Building Construction



LARGE STOCKS

Large stocks in our yard, ready to be delivered by our fleet of vehicles.



EXPERTS IN THE FIELD

Expertly placed to advise you - we install many of our products



TOP RATED CUSTOMER SERVICE

We're known for being friendly, professional & knowledgeable

enquiries@cotterillcivils.co.uk

0121 351 3230

www.cotterillcivils.co.uk



MAP KEY



FIRE POINT



DISABLED TOILET



TOILET



FIRST AID



EMERGENCY EXIT

GATE A

LIVESTOCK PARKING

GATE B

HORSEBOX & PUBLIC ENTRANCE

GATE C

HORSE SHOW COMPETITORS ENTRANCE

GATE D

PUBLIC ENTRANCE

GATE E

EXIT

GATE B

FOOD COURT

HORSE SHOW

**PICNIC
AREA**

WC

SECRETARY

GATE C

CHILDRENS
AREA

DOG SHOW

HORSEBOX PARKING

**PUBLIC
PARKING**



A. Pargetter & Son

Independent Family Funeral Directors

**An independent and caring
family business serving
Coventry and District since 1874**

***Providing a professional and
sympathetic service to
bereaved families***



City Mews, Lamb Street, Coventry CV1 4AE

HORTICULTURAL SECTION 2023 UPDATE

After a few tempestuous years, we are finally able to enjoy and celebrate our wonderful show once again. We look forward to welcoming you back and seeing your wide variety of entries and all the hard work and dedication that you pour into every single one. It may be growing the largest marrow, the intricate detailing in handicrafts or providing us with a snapshot into your world through the photography entries, the talent is a quite a remarkable sight to behold.

When all the hustle and bustle on the morning of show day has subsided and every submission is in and accounted for, it is lovely to wander around and appreciate all our competitor's entries. Personally, this is one of my favourite moments of the day as every item that you have either created, designed, or grown are all viewed and celebrated while the judges are busily assessing and making their exceedingly difficult decisions.

For all our avid gardeners, we held our annual gardening competition on Saturday 1st July which was well supported with entrants showcasing their glorious gardens. The pictures will be displayed in the marquee including the winners from both categories. Unfortunately, due to unforeseen circumstances, a decision was made to postpone the allotment competition. However, we would like to invite our competitors back to take part next year and to extend a thank you to everyone who participated in the garden competition this year.

A great deal of effort and research from our horticultural committee goes into keeping the classes current and interesting year on year but we always welcome comments and suggestions to further improve both schedule and show. I would also like to take this opportunity to thank all involved who support us every year. All your hard work and dedication is greatly appreciated and without it, the section would not be as varied and exciting as it is today!

- Naomi Thomas, Horticultural Secretary

PawesomeK9

Giving your pets the care
they deserve



Dog daycare
Home boarding
Mobile Microchipping
Mobile Ultrasound Scanning

- * Fully Qualified
- * 40+ years experience
- * Insured
- * Council Licence
Number 009370
- * No kennels
- * Hot and cold dog shower
- * GPS tracker for new dogs



www.pawesomek9.com



07903 330594



SOCIETY ANNUAL LUNCH

Sunday 26th November
2023

Contact the secretary
at
secretary@fillongleyshow.org.uk
for tickets!

TRADE & CRAFT EXHIBITORS

Napton Water Buffalo

The Toastie Box

HS Events

Anthony Catering

The Hut

Eddies Ices

Fizz Origin

Tony Gerrard

BRC

Wildlife Trust Warks

North Warwickshire Neighbourhood Watch

Phil Macrae

RSPB

Air Ambulance

Diabetes Charity

Lyn Yeomans

Feather and Foxglove

H Lucas Crafts

Tracey McCloskey

Angies Creations

Lene Davies

Louise Molesworth

Ron Cooke

Penny Jane Designs

Neals Yard Remedies

Jenny Trimble

Designs by Tina

Louise Williscroft

Hark Crafts

Naomi Coleman

Rustic Chic

Hen in Hedge

Michelle Quinn

Tony Skidmore

Azy Mandania

Claire Swift

The Body Shop

Vegan Dog Treats

Dogs Trust

Tillies Natural Dog Treats

Butternut Box

Pure Pet Foods

Pep and paws

Oscars Pet Food

Eva Fox and Dogs

Rugby Gin

Picks Organic Farm

British Food Box

W H Gaytons

Blabershall

In a Pigs Ear

Zen Experimental

Brockleby's Pies

Project Doughnuts

Riverford

Fantastic Bakes

Holt Hall

Spirits Paradise

Still Light Photography

Jamie Slides and Rides

Julie Hackett

Sweet Station

Mini Landers

The Land Train

The Bounce Station

Jonathan hart

Chandlers

Carol Cotterill

Robert Butler

Paul Menesiano

Penny Simpson

Bak4

Richard Salisbury

NFU Mutual

Needhams

Black Sheep

Central Hawking

Warwickshire Rural Hub

Direct Rattan

Stationery Engines

Will Rowland Bespoke Carpentry

Mia Bronseud

Paul Dexter

Coleshill YFC

Warwickshire Women's Institute

Farols

The Window Doctor

Coton Machinery

Portsonachan Hotel & Lodges

Colehill YFC

Oak Farm Catering

8/8/23

Feather & Foxglove



*Florist based in Baxterley
North Warwickshire.*

*Specialising in wedding
floral design as well as
delivering fresh flower
bouquets locally.*

07867424824

featherfoxglove@gmail.com

www.featherfoxglove.com

Boulthees Livery Yard

&



Rug Wash



Rug wash & repair service

nickymartin1214@gmail.com

07488285413

**WARWICKSHIRE AGRICULTURAL SOCIETY
LONG SERVICES TO AGRICULTURE AWARD**

Presented to:

MR ANDREW ROBINSON

**For his retirement from the industry completing 46 years for A
Varnam & Sons**

Cup donated on behalf of A Varnam & Sons to be presented on Show Day



INTERESTED IN SPONSORING, TRADING OR EXHIBITING AT OUR
2024 SHOW?

With many packages available to suit all kinds of traders, exhibitors and sponsors
Please contact secretary@fillonglevshow.org.uk for more information.



O'FLANAGAN HOMES

OPENING NEW DOORS

HORSE SECTION 2023 UPDATE

The Fillongley Agricultural show has been running for over 100 years. This all achieved by an army of volunteers.

The awards of trophies and cups tell their story; an inscription dated 1933 C Knowles makes its mark on history, the feeling of pride on receiving an award makes all the hard work worthwhile.

For myself I recall entering the fancy dress on a Thelwell type when the Show was held on the Tamworth RD Keresley at approximately 4/5 years of age. At this time steer riding/Darby and Joan all events that took place, would not be allowed now Health and Safety.

The show moved to a site at Corley Moor attracting huge crowds however a saying was it will "rain that day it always seemed to rain for Fillongley Show " Yet again events held that were huge fun, the finale of the Show was musical Car blocks proving very competitive.

The atmosphere preceding the show was electric with the farm vehicles up and down the lanes with tents being erected, rings put in place. Entries for Horticulture having to be produced in time to be judged and the tent being opened for people to view:

Cattle, pigs, sheep and covies all there to be seen bringing Town and Country together.

I hope the Fillongley Agricultural show continues to flourish, Agricultural Shows are part of our heritage.

- Anne Turnbull, Horse Secretary

Gosford Hill Stud



Stallion and Mare AI Services

NL EQUINE



www.nlequinetherapy.co.uk



MARSLANDS FARM LIVERY STABLES

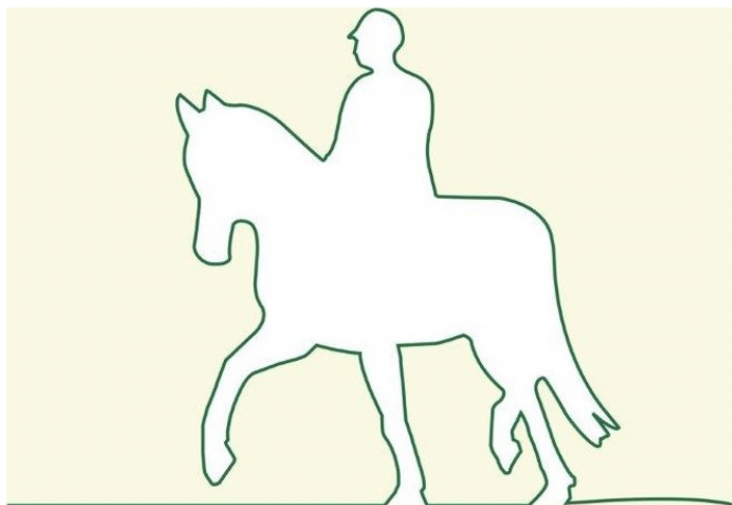

Moor Farm Stables

Equestrian Centre

2022 SPONSORS LIST

Holywell House Orthodontics
Holywell House General Dentistry
Joanne Marie Turnbull
Rupert Stephenson
Peter White – Gopsall Services
S J Delaney Scaffolding
Hawkesbridge Fencing
Ian & Liz White
608 Farm and Equine Vets
Harvest Hill Kennels
Gosford Hill Livery
Marslands Farm Livery Stables
The Bull & Butcher Corley Moor
L. E. Farriery
Robert Butler & Associates
Howkins and Harrison
O'Flannagan Homes
Feather & Foxglove
Boultsbees Livery Yard & Rug Wash
Paynes
Leigh Cristou Chartered Certified Accountants
The Stable Co
Cotterils Civil
N L Equine
Proteus Print
The Geek Guys
Hockley House
Furnace End Carboot
Agri-Farm Services
Fillongley Water
Planters Garden Centre

“The Society would like to give thanks to all of our sponsors who make it possible to run the show”



The
STABLE
COMPANY

DYNAMIC
Timber Equestrian
BUILDINGS

We create architecturally-designed, sustainable timber equestrian buildings. High-tech, customisable and carefully considered down to the final detail.

02476 617807 | thestablecompany.com

Leigh Christou

Chartered Certified Accountants
Statutory Auditors & Business Advisors

We are pleased to be supporting the Fillongley Agricultural Show 2022

Leigh Christou is a leading firm of Chartered Certified Accountants providing high quality accountancy services in the Coventry, Leamington Spa and Warwickshire area, providing expert advice in all areas of accounting and tax.

Expert, professional accountants you can rely on.



*Expert, professional advice on all business, accountancy & taxation matters serving
Coventry and Warwickshire*

Leofric House, Binley Road
Coventry, CV3 1JN
Tel: +44 (0)24 7625 1333
E: accts@leigh-christou.co.uk

Euston House, 12 Euston Place
Leamington Spa, CV32 4BN
Tel: +44 (0)1926 88 88 65
www.leigh-christou.co.uk

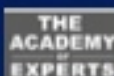



SUMMER FUN

only at  Planters

£5 OFF

when you spend £20 or more*



WITH THIS VOUCHER. VALID UNTIL 31/10/2023

Name

Email

*One voucher per customer/household. Limited to one deal per voucher. Photocopies are not permitted. Not valid in conjunction with any other offer. Subject to availability. Offer valid with garden centre purchases only.

Be the first to get updates and special offers from Planters Garden Centre

YES! - I would like to receive updates and special offers provided by Planters Garden Centre. I understand and accept that this information will be held by them securely and will be transferred only when necessary to their trusted data processing partners for the purposes of sending email and direct mail to me. I know that I'm free to have my details removed at any time and can opt out by calling 01827 251 511.

By ticking this box, I confirm that I accept this ☐



Enjoy a meal in our restaurant

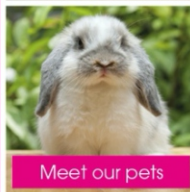

Meet our pets

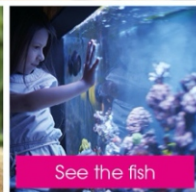

See the fish



Adventure Golf



Fantastic plants



Sandpit Beach



Sky Trail Adventure & Play Area

Planters Garden Centre

Trinity Road, Freasley, Tamworth, B78 2EY.

Tel: 01827 251511 www.plantersgc.com

We're open:

Monday-Saturday 9am-6pm, Sunday 10:00am-4:30pm





**Orthodontics, Private General
Dentistry and Tooth Whitening**

We can make you Smile

Please contact 02476 353450



invisalign®

DAMON'SMILE
More than straight teeth™

ZOOM!
PHILIPS Professional Teeth Whitening



Hinckley

56 London Road
01455 234758

Nuneaton

115 Manor Court Rd
02476 353450

Rugby

135 Clifton Road
01788 572338

Manor Dental

115 Manor Court Rd
Nuneaton
02476 382158

MRS C M BARRS - GDC 69479